

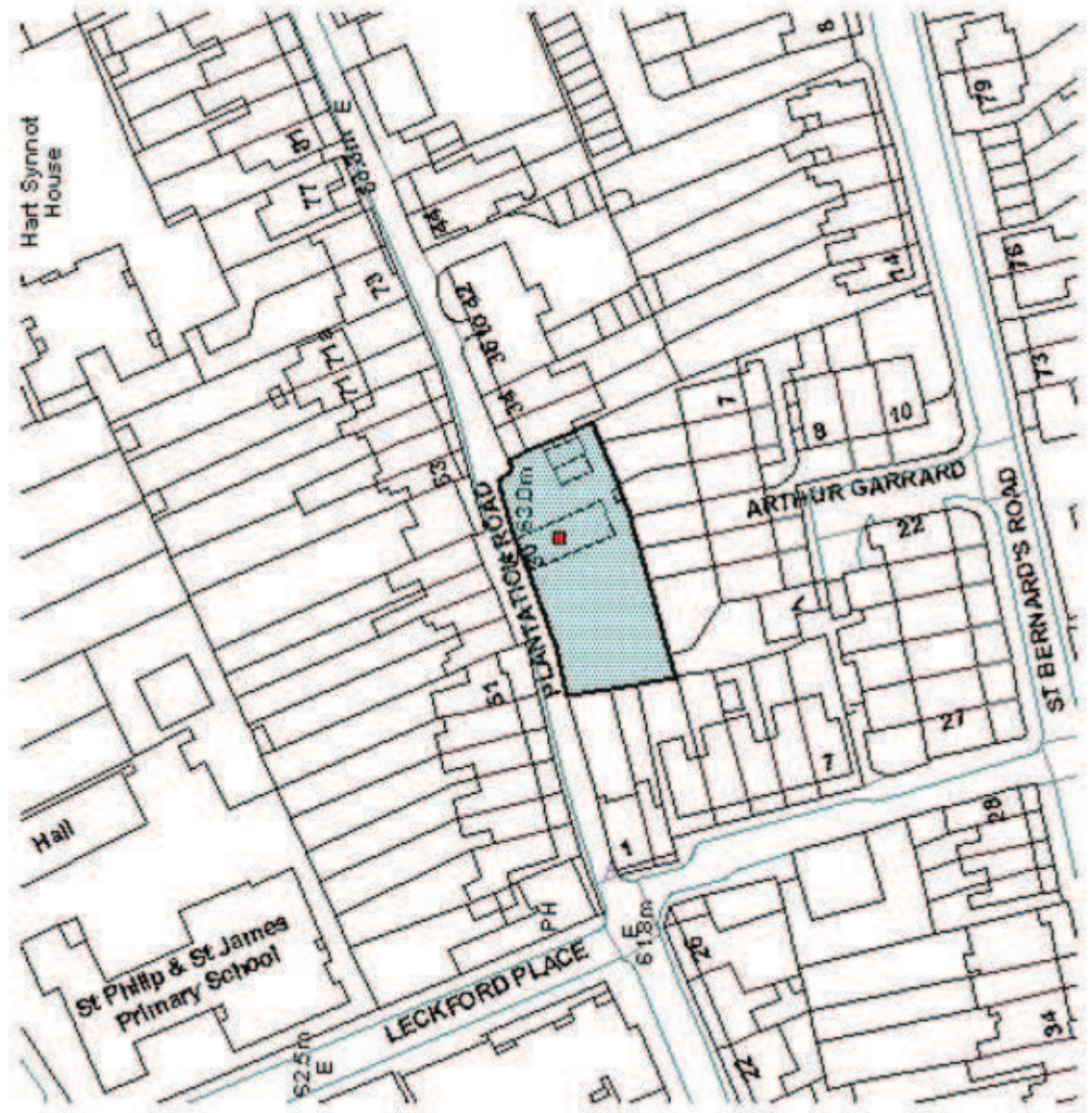

Welcome to the West Area Planning Committee

- **This planning committee meeting is held in public, but it is not a public meeting.**
- **There will be opportunity for the public to address the committee on each application.**
- **If you wish to speak for or against a planning application, you will need to have either requested it in advance, or fill out and hand in one of the available speaker forms.**
- **Information on meeting protocol and conduct at committee is set out in the Code of Practice.**
- **You can find a copy of the Code of Practice in the committee agenda, just before the first planning application report.**

Appendix 1
30 Plantation Road – 13/01354/FUL



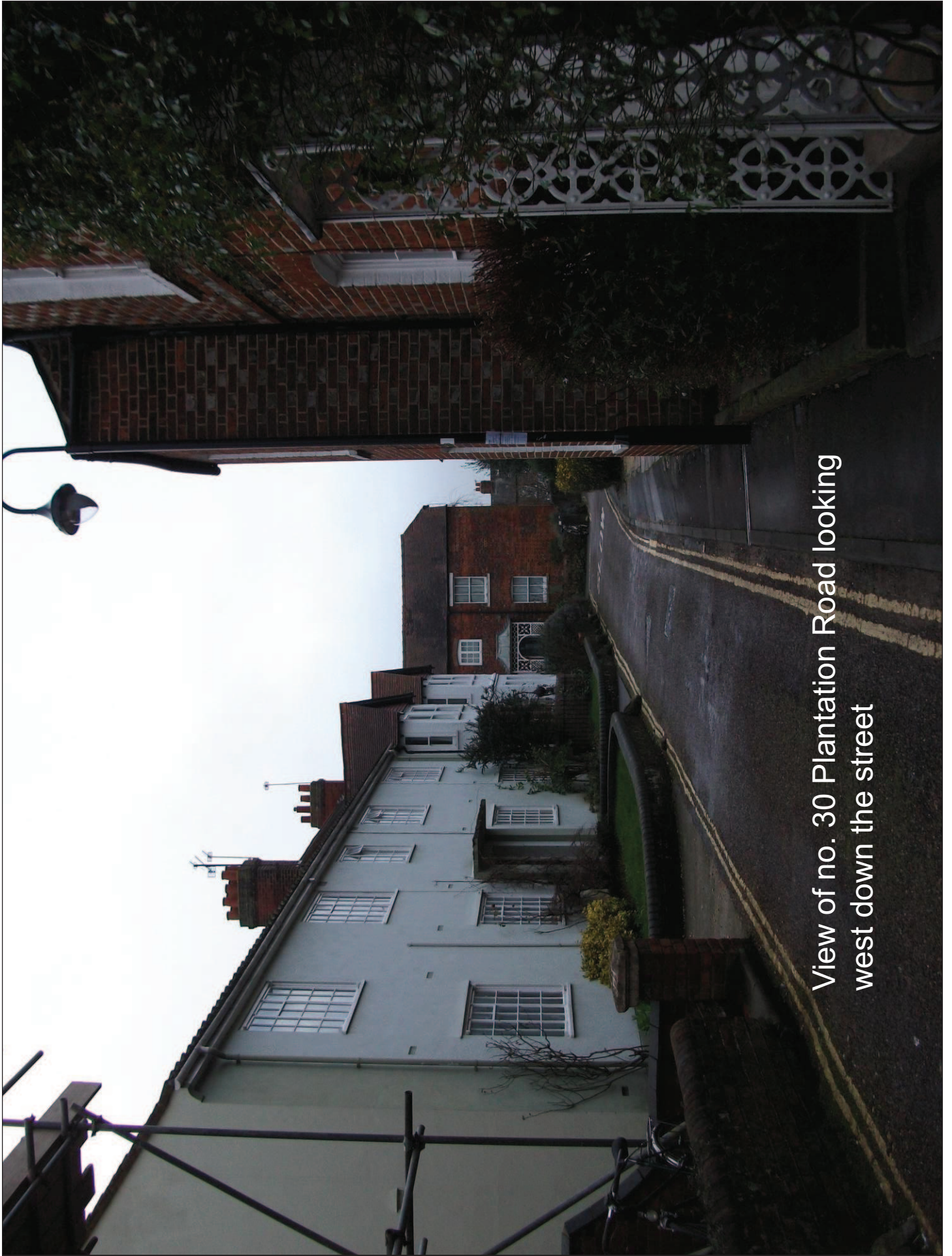

View of no. 30 Plantation Road looking west down the street







View looking east down Plantation Road



Rear of property from garden



1970's extension to be removed

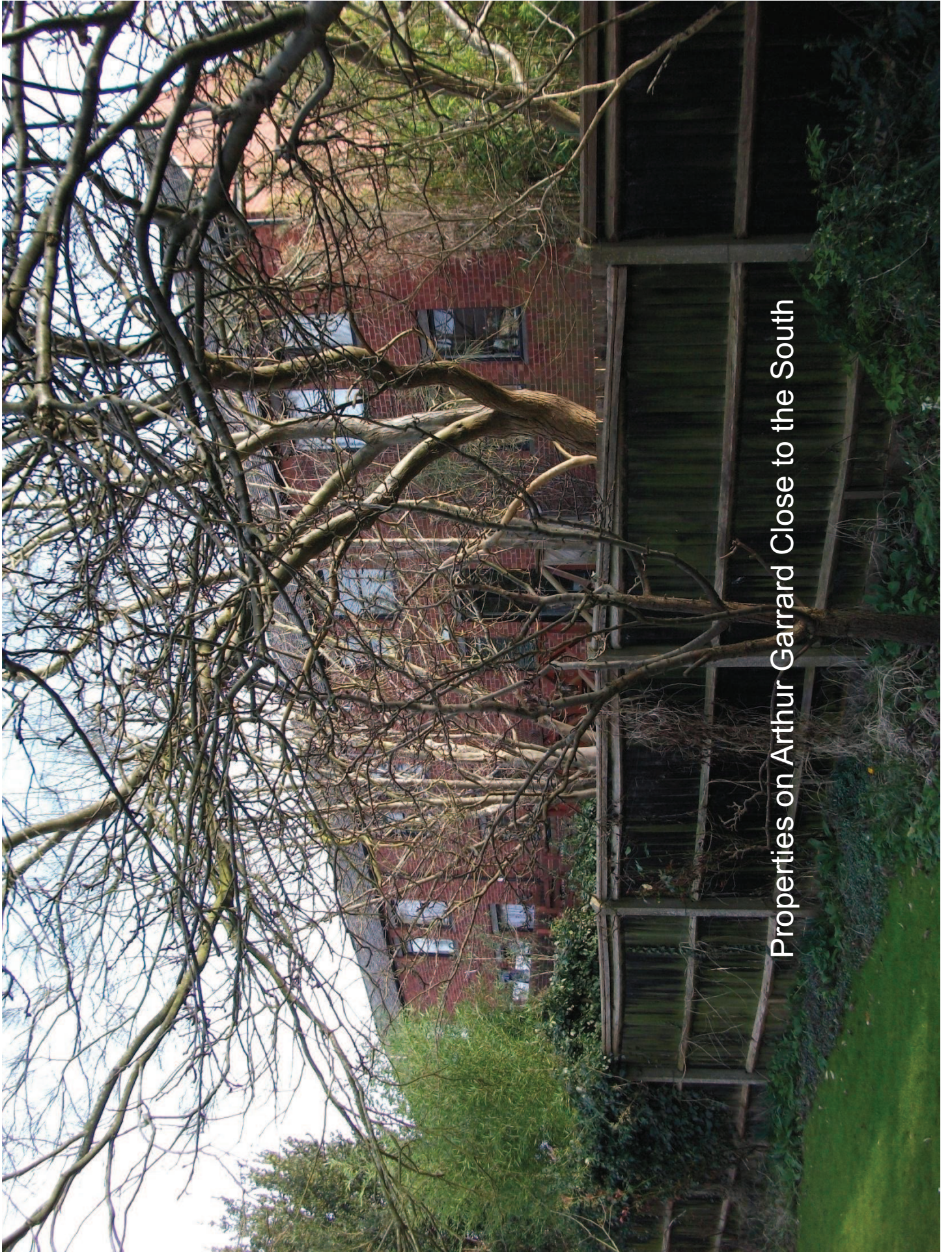

Properties on Arthur Garrard Close to the South



View from garden looking south towards Arthur Garrard Close

Block Plan:

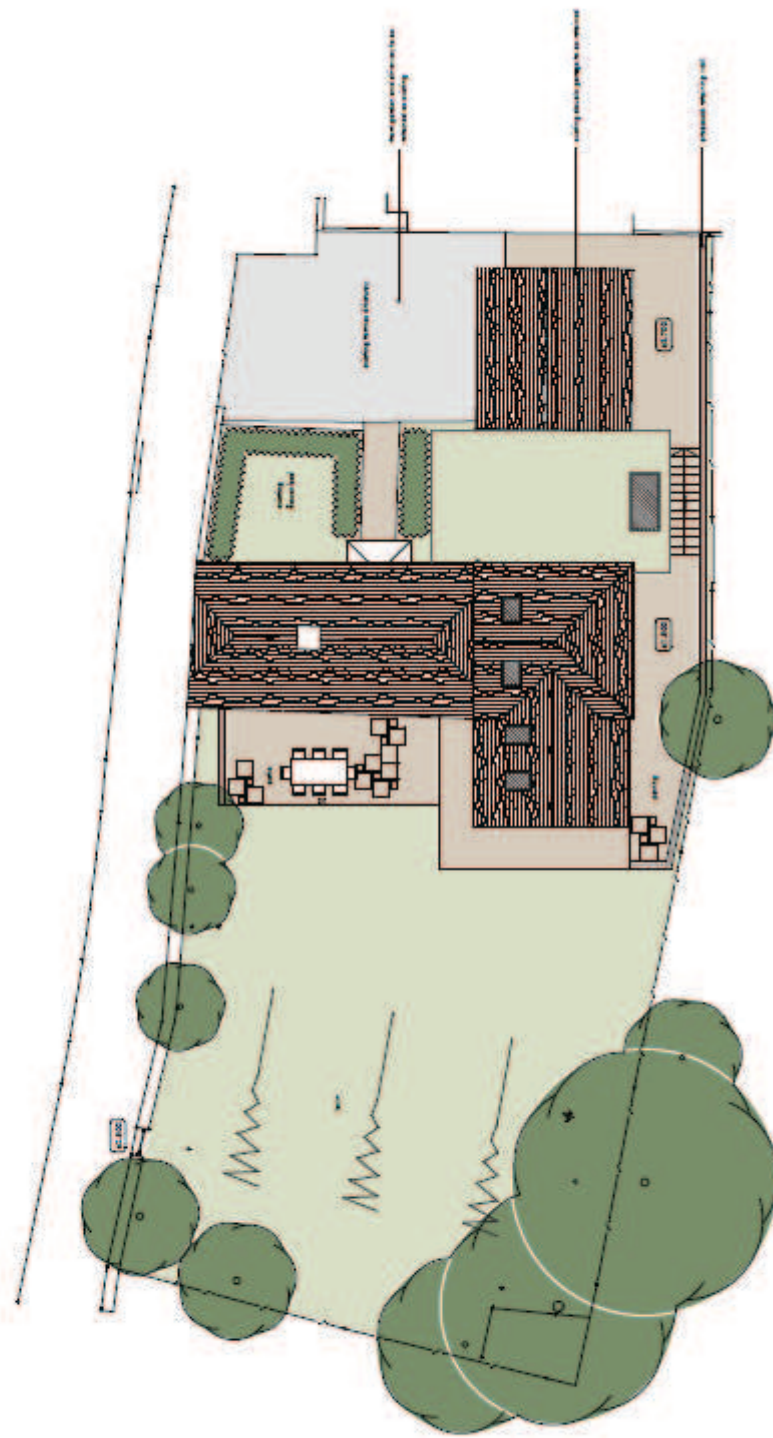

All dimensions are to face unless otherwise stated.
 Plans to be used for construction purposes only.
 The client is responsible for the accuracy of the information provided.
 The client is responsible for the accuracy of the information provided.
 The client is responsible for the accuracy of the information provided.
 The client is responsible for the accuracy of the information provided.



The ANDERSON ORR Partnership The Oaks, 15 St. James Road, Colchester, Essex, CO1 1 2JL, UK		DATE: 08/11/11	BY: M.E. & M.S. PICKUP
PROJECT: PROPOSED EXTENSION & ALTERATIONS, 30 PLANTATION ROAD, OXFORD	SCALE: 1:100	NO: 130870	DATE: 13/07/11

Floor plans:

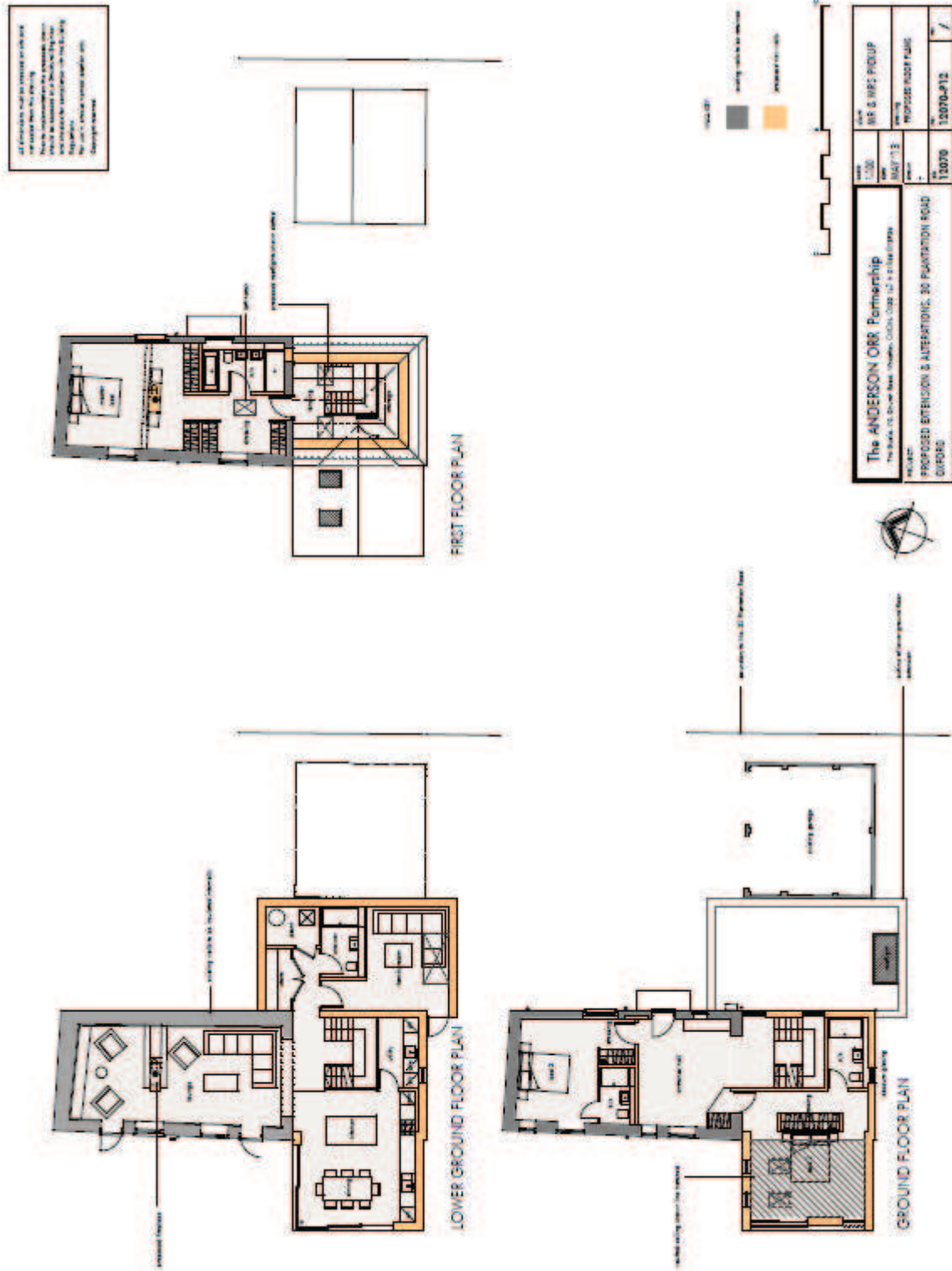

Elevations:

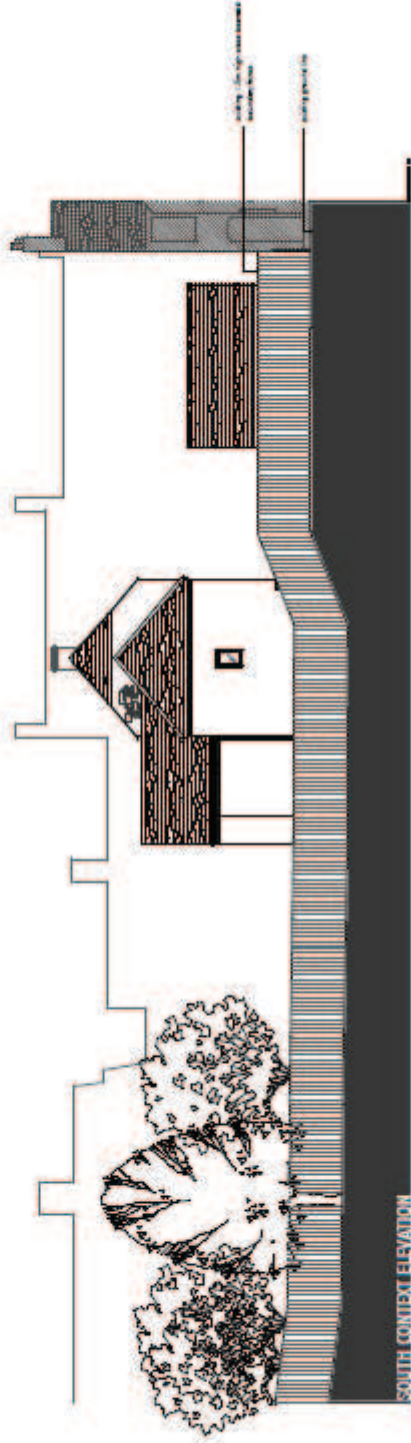
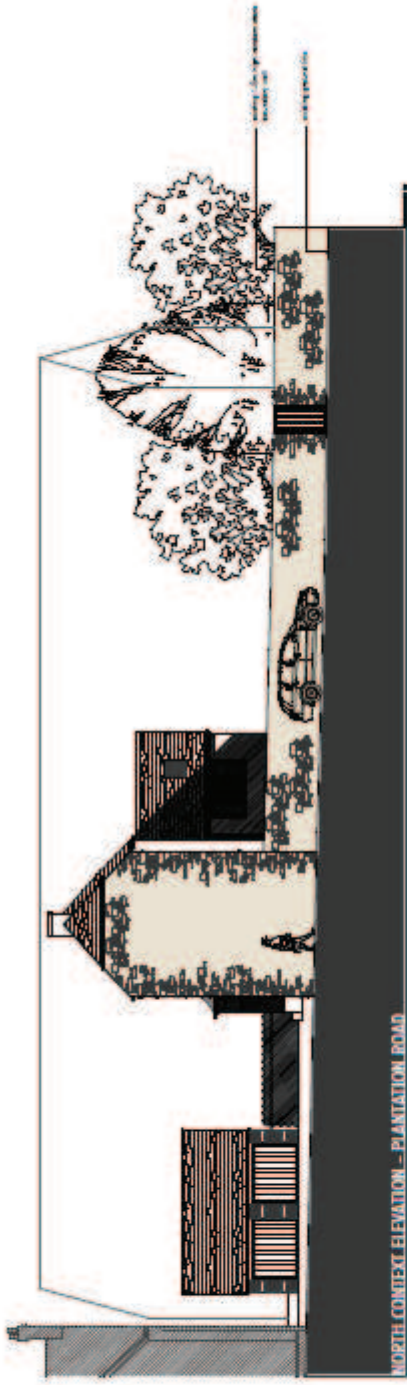

ALL DIMENSIONS UNLESS OTHERWISE NOTED
 THIS DRAWING IS THE PROPERTY OF THE ARCHITECT
 AND IS NOT TO BE REPRODUCED OR TRANSMITTED IN ANY FORM OR BY ANY MEANS, ELECTRONIC OR MECHANICAL, INCLUDING PHOTOCOPYING, RECORDING, OR BY ANY INFORMATION STORAGE AND RETRIEVAL SYSTEM, WITHOUT THE WRITTEN PERMISSION OF THE ARCHITECT.
 THE ARCHITECT'S OFFICE IS NOT RESPONSIBLE FOR THE ACCURACY OF THE INFORMATION PROVIDED BY OTHER SOURCES.
 © 2014 [Firm Name]



The ANDERSON ORR Partnership <small>THE FIRM IS AN EQUAL OPPORTUNITY FIRM</small>		DATE: APR & MAY 2014 DRAWING NO.: PROPOSED CONTEXT ELEVATIONS
PROJECT: PROPOSED EXTENSION & ALTERATIONS, 80 PLANTATION ROAD OFFICE:	SHEET NO.: 13070-014 OF: 7	SCALE: 1/8" = 1'-0" DATE: MAY 11, 13 DRAWN BY: PS

This page is intentionally left blank